

## Fagott

Giuseppe Maria Cambini (1746-1825)

## Quintett No. 1 in B-Dur

Allegro maestoso

*f*  
 4  
*p*  
 8  
*dolce*  
 13  
*pp* *cresc.*  
 18  
*f*  
 21  
*tr*  
 25  
*p* *solo*  
 30  
*f* *f* *f*  
 35  
*p*  
 40  
*p*  
 45  
 50  
*cresc.* *f* 3

57 *mf* *cresc.* *f*

60 *mf*

66 *cresc.* *f* *p*

70 *cresc.* *f* *p*

76 *mf cresc.* *f* *f*

82 *tr*

85 *f*

89 *f*

94 *p* *dolce*

101 *cresc.* *f*

106 *f* *f*

110 *tr*

113 *tr* *p*

118 *dolce* *pp*

123 *cresc.* *f* *p* *solo*

128

131

134

137

140 *tr* *mf*

145 *cresc.* *f*

151 *mf*

155 *cresc.* *f* *p*

161 *cresc.* *f* *p*

167 *cresc.* *f*

## Larghetto cantabile

*p* 3 3 3 3

4 *dolce* 3 3 *p*

7 *solo* *p* *cresc.*

11 *f* *p*

15 *solo* *dolce*

20 *p* 3 3

24 *solo*

29 3 3 3 3 *f* *p* *dolce* 3

32

35 *solo* *cresc.* *f*

41 *solo* *dolce* *p*

45 *p*

⋮

## Rondo Allegretto grazioso

Staff 1:  $\text{p}$   
 Staff 7: *cresc.*  $\text{f}$   
 Staff 13:  $\text{p}$  <sup>3</sup>  
 Staff 19: <sup>3</sup> *solo* *dolce*  
 Staff 25: *mf cresc.*  
 Staff 32:  $\text{f}$  *sf*  $\text{sf}$   
 Staff 37: *fine*  $\text{p}$   
 Staff 43:  $\text{p}$   
 Staff 49:  
 Staff 55:  
 Staff 60:  $\text{p}$   
 Staff 67: *solo*  $\text{p}$  *solo*

72

77

81

85

90

96

101

106

112

115

120

127

133

*dolce*

*cresc.* *f*

*f* *p*

*mf* *dolce*

*p*

*pp*

*cresc.* *f*

*p* *d.s. al fine*

Fagott

Giuseppe Maria Cambini (1746-1825)

## Quintett No. 2 in d-Moll

Allegro espressivo

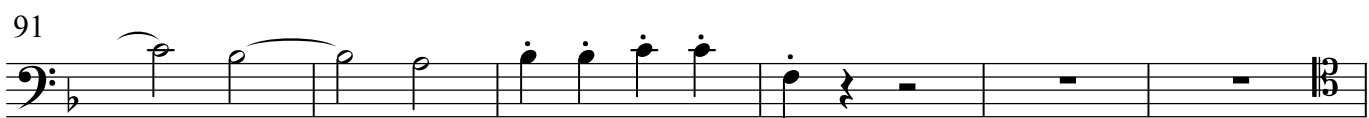
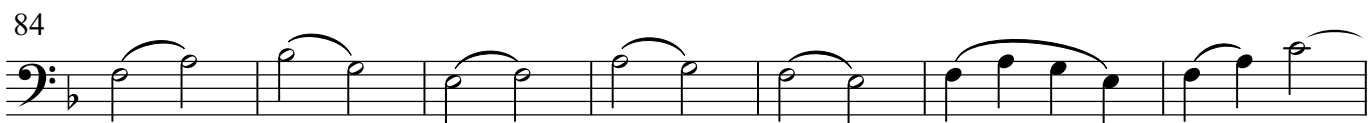
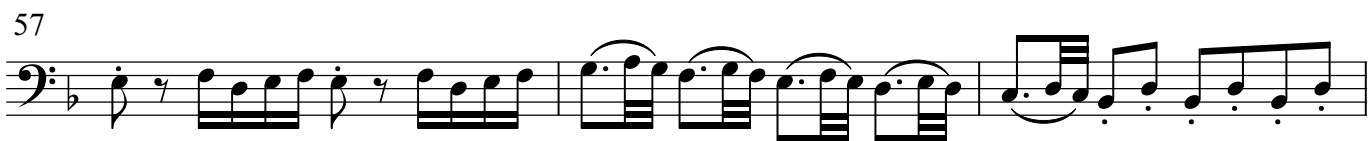

97

*p* *mf*

104

109

*p* *dim.* *pp*

115

121

*p* *cresc.*

126

129

131

*cresc.*

134

*p*

138

*p cresc.* *p cresc.* *p dolce*

143

*p dolce*

150

156

160

165

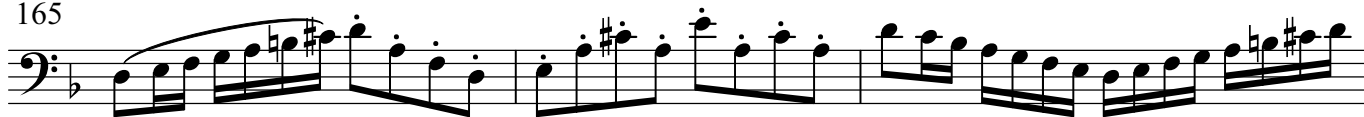

168

173

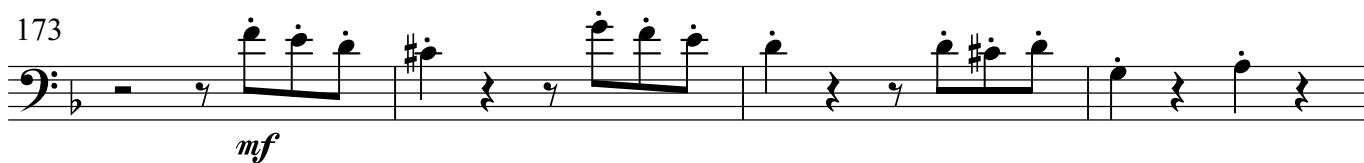

177

179

181

## Larghetto sostenuto ma con moto

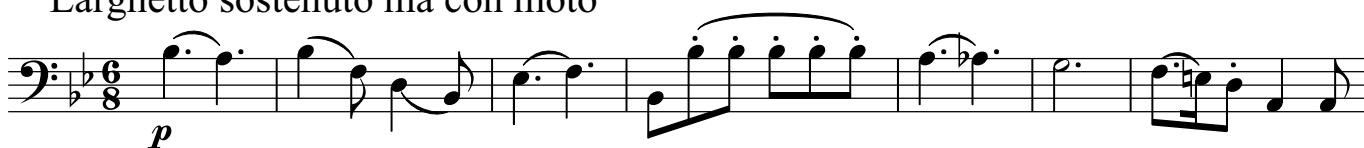

8

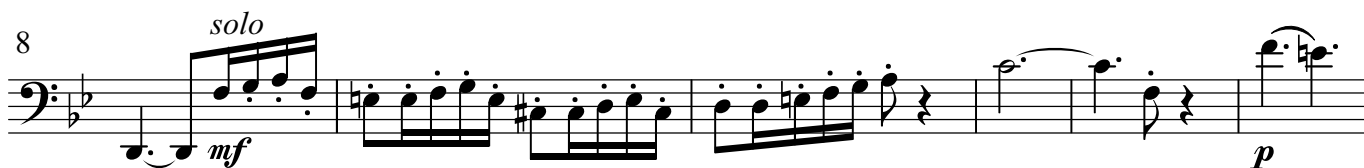

14

22 *solo*  
*mf* *p dolce*

26

31 *f*

34 *mf* *p*

40 *cresc.* *mf* *p*

45 *mf* *p*

49 *cresc.* *p dolce* *dolce*

55 *solo*  
*mf*

60 *cresc.* *f* *solo* *p*

67 *cresc.* *sfz*

73 *f* *p* *solo*  
*mf cresc.*

79 *p*

83 *p* *pp*

## Presto ma non tanto

7 *p*

14

23 *mf*

33

40 *cresc. f*

48 *solo p*

56 *p*

64 *mf cresc. f*

74 *solo f*

82 *f sfz*

90 *sfz f f* 4

104

*mf cresc.* *p dolce* *cresc.*

111

*sfz* *p dolce*

119

*dolce* *cresc.* *f*

128

*p*

136

*cresc.* *f*

143

*p*

152

158

*solo*

163

168

*dolce*

175

181

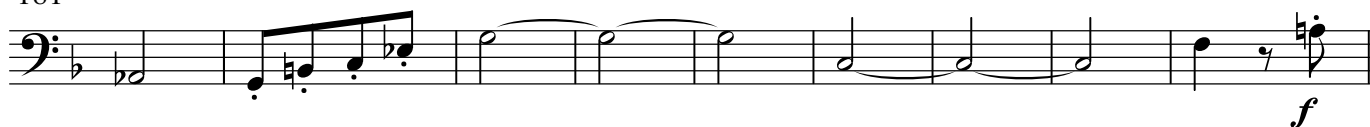

190

197

204

211

218

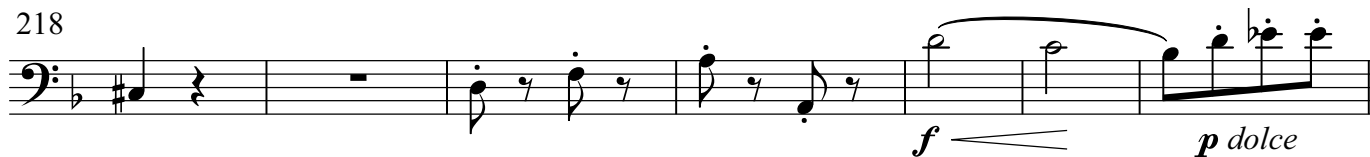

225

232

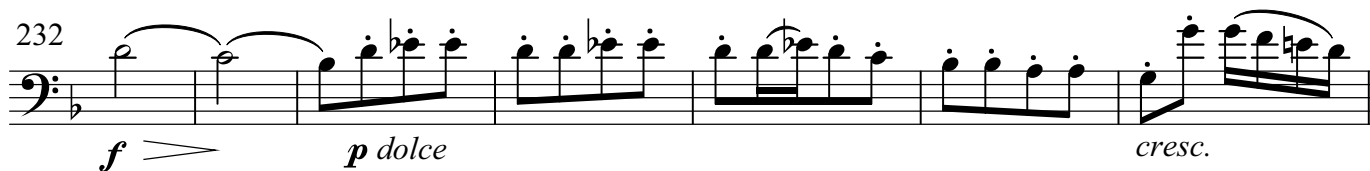

239

246

253

⋮  
⋮  
⋮

Fagott

Giuseppe Maria Cambini (1746-1825)

## Quintett No. 3 in F-Dur

Allegro maestoso

Dynamics and articulations include: *f*, *p*, *cresc.*, *sol*, *dolce*, *f cresc.*, *p*, *cresc.*, *f*, *p*, *cresc.*, *p dolce*, *cresc.*, *f*, and a final *f*.

43 *p dolce*

46

51 *cresc.* *p dolce*

56 *cresc.* *mf* *dolce*

61 *cresc.*

65 *f* *f* *f*

68 *f* *cresc.* *sf*

74 *p*

79 *solo* *dolce*

85 *f*

91 *p*

96 *cresc.* *p*

101 *solo*

105

109

112

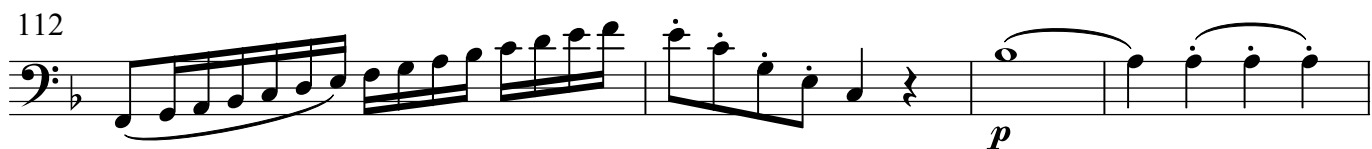

116

121

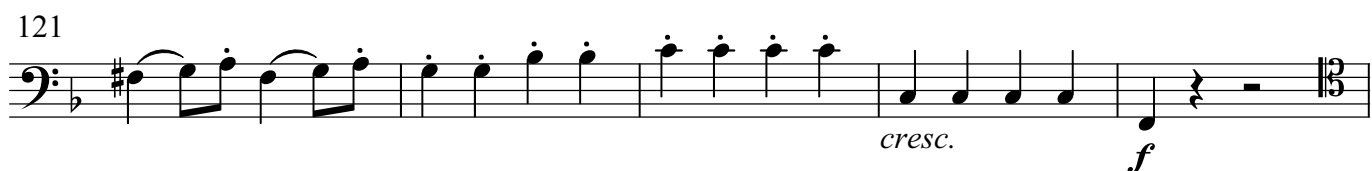

126

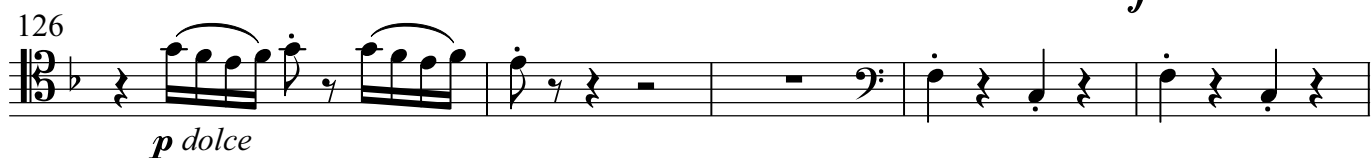

131

136

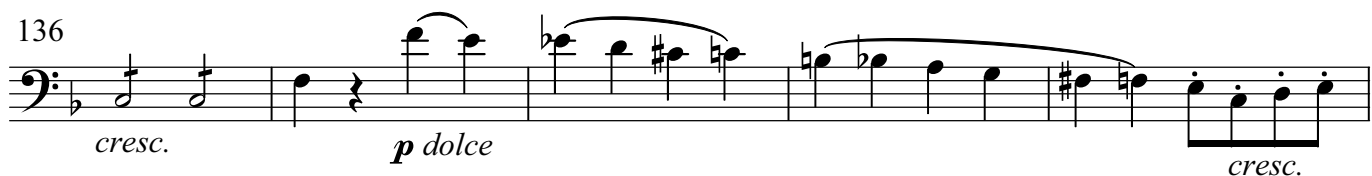

141

145

149

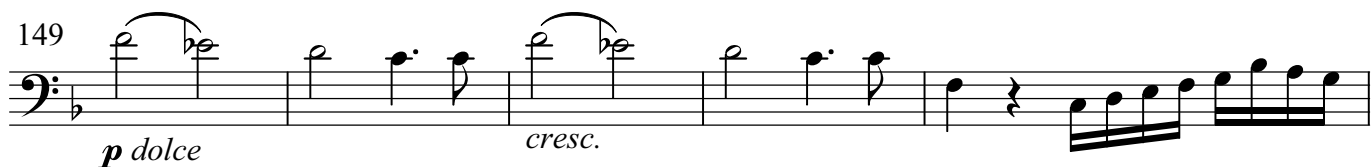

154

## Larghetto sostenuto

Dynamics and articulations include:

- p* (piano)
- f* (forte)
- solo*
- tr* (trill)
- cresc.* (crescendo)
- sf* (sforzando)
- dolce* (dolce)
- f* (forte)
- p* (piano)

The score includes various musical notations such as slurs, ties, and triplets.

49

53

57

60

64

70

75

78

## Rondo Allegro con brio

*solo*  
*p*

6

*mf*

13

*p* *cresc* *tr*

20

*p* *cresc* *mf* *sf*

27

*sf* *cresc* *f* *f*

34

*f* *fine* *f*

40

*p* *dolce*

47

*f*

53

*tr*

58

*f* *f* *sf*

65

*sf* *sf* *sf* *sf* *p dolce*

73

*solo* *p*

80

*solo*

86 *solo*  
*p*

90

95  
*mf*

102  
*cresc*

109  
*f sf sf p*

116  
*dolce*

123  
*3 solo p cresc*

130  
*f*

134

139  
*p*

146  
*cresc*

154  
*2*

163  
*5 p d.c. al fine*

Giuseppe Maria Gioacchino Cambini (1746-1825)

# 3 Bläserquintette

für Flöte, Oboe, Klarinette, Horn und Fagott

No. 1	B-Dur	.....	1
No. 2	d-Moll	.....	8
No. 3	F-Dur	.....	17