CSUDH
CALIFORNIA STATE UNIVERSITY, DOMINGUEZ HILLS

Division of Academic Affairs

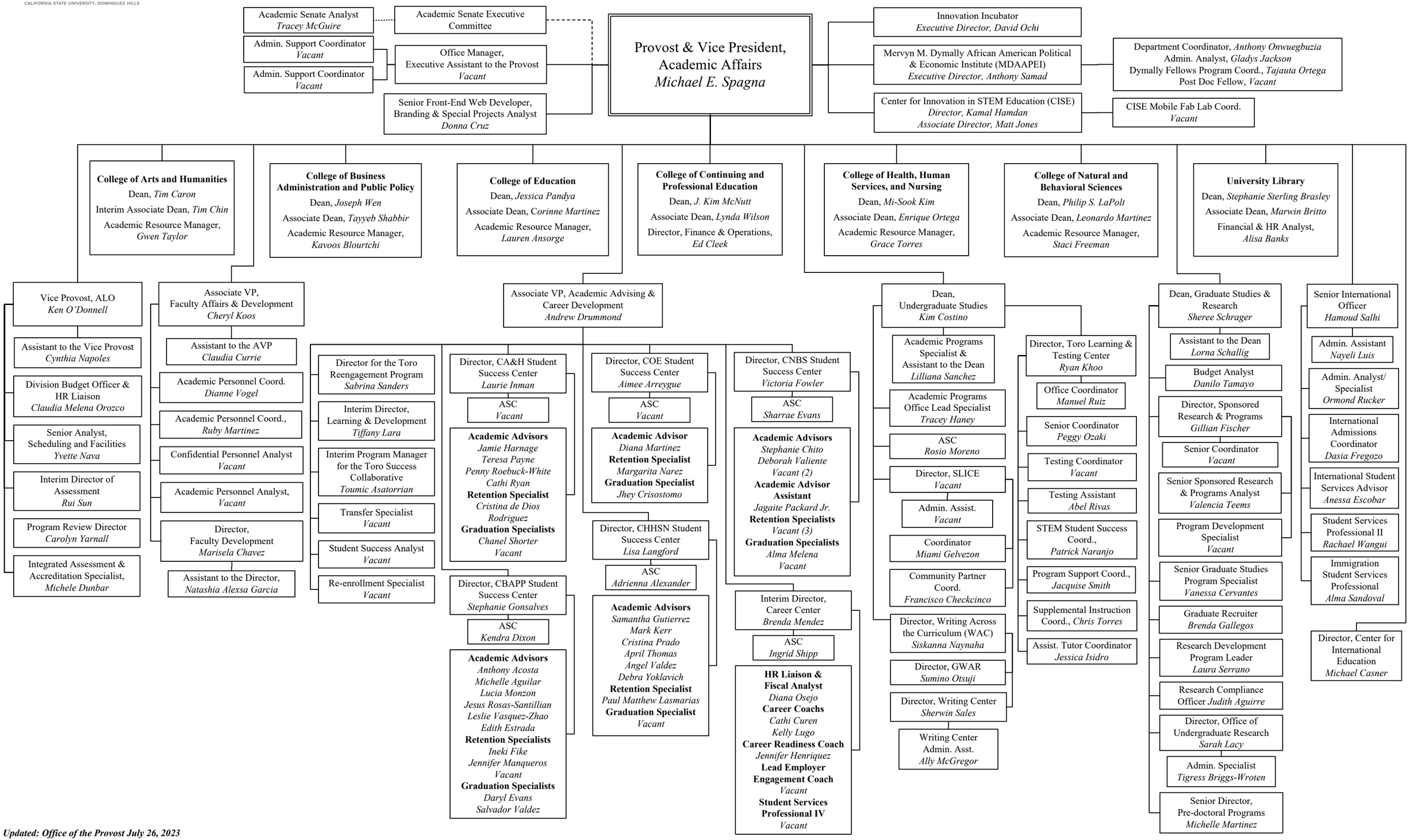

Updated: Office of the Provost July 26, 2023