

# CLINICAL SCIENCE INFORMATIONAL REQUIREMENT WORKSHOP

---

PRESENTED BY THE  
COLLEGE OF HEALTH, HUMAN  
SERVICES & NURSING

12/02/2021

**CSUDH**



DIRECTORY

**CSUDH**

CALIFORNIA STATE UNIVERSITY  
DOMINGUEZ HILLS

# WELCOME EVERYONE!



## Today's Agenda

- Attendance
- Academic Requirements
- Permission Numbers
- Waitlist for BIO Courses
- CLS Concentrations
- Additional Relevant Coursework
- Internship Requirements
- Clinical Science Club
- Student Support Services
- Contact Information
- Qs and As

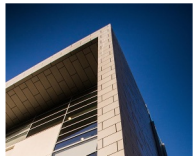
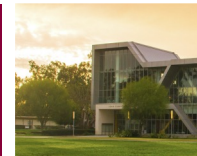

# ATTENDANCE



Complete the check-in form to confirm your attendance.

Link:

<https://forms.gle/D9Y3SvwFd1wwq4Uk9>

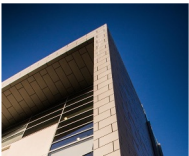
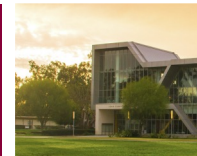

# ACADEMIC REQUIREMENTS: Things To Know

## Academic Requirements

- Academic Requirements Report (ARR): You can view your Program, Plan, Academic Standing, GPA, Requirements (Fulfilled & Unfulfilled) & Graduation Status etc.
- Smart Planner/Academic Ed-Plans
- Major Academic Advisor

## Physics Course (Medical Technology students only)

- 3-units in Physics with **light and electricity** is required to obtain a Trainee License from the CA Department of Public Health. CSUDH have the option of taking *PHY 100* or the *1-year PHY 120 & 122 series*. It can also be fulfilled at a Community College.

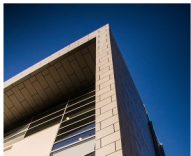
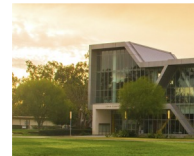

# CLINICAL SCIENCE PERMISSION NUMBERS

## Information must be included to request Permission #'s:

01. Full Name
02. Student ID #
03. Class standing
  - Ex: Freshman, PostBacc etc.
04. Course & Section
  - Ex: CLS 301-02

**NOTE:** If multiple CLS Courses are needed, please include the request in the same email.

***ALL CLS Courses require a Permission #. You can only request them on the day/time of your enrollment or after. NOT before! Use your Toromail.***

## Clinical Science Courses

1. Email: [avaldez62@csudh.edu](mailto:avaldez62@csudh.edu) with information on the left
2. You will then receive an email from Dr. Nasr with your permission numbers to your **Toromail**
3. This step may take up to 3 workdays, please be patient
4. Use the permission numbers to register immediately without any delays. Your seat is **NOT** reserved!
  - The Permission # will also allow you to enroll into labs if necessary

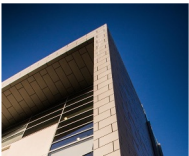
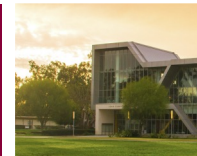

# BIOLOGY AND CHEMISTRY PERMISSION NUMBERS

## Information must be included to request Permission #'s:

01. Full Name

02. Student ID #

03. Class standing

- Ex: Freshman, Sophomore etc.

04. Course & Section

- Ex: BIO 220-03

05. Major

06. Proof of prerequisites

- Attach copy or screenshot of unofficial transcripts with visible name and college

*Try enrolling into your course first! If you are restricted access, you can then request a Permission # with the following directions.*

## Biology Courses

Email: [biology@csudh.edu](mailto:biology@csudh.edu) with information on the left

- DO NOT email instructors
  - BIO 220 has a designated course for CLS Majors that requires Permission #
- \*BIO 324/325, 425/435 & 458/459 have their own waitlist process

## Chemistry Courses

Email: The class instructor with information on the left

- You can find contact information in the CSUDH Staff/Faculty Directory
- If the course is not assigned an instructor, email the CHE Department Chair

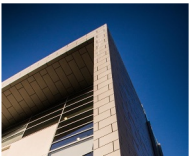
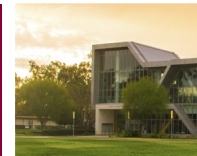

# WAITLISTS FOR BIOLOGY COURSES

## 1-year waitlists for the following Biology courses:

- **BIO 324/325 Microbiology (Fall Only):** Students who have completed or are enrolled into OCHEM, are eligible to get onto BIO 324/325 Waitlist. Priority goes to students who have OCHEM completed.
- **BIO 458/459 Parasitology (Fall/Spring):** Students who have completed or are enrolled into BIO 122/123, are eligible to get onto BIO 458/459 Waitlist. Priority goes to students who have the BIO sequence completed.
- **BIO 425/435 Medical Bacteriology (Spring Only):** \*automatically considered after completion of **BIO 324/325**

## How to be added onto the BIO waitlists:

- Email: [biology@csudh.edu](mailto:biology@csudh.edu)
- Students must email the Biology Department ONLY during the 6th week (or after) of Fall Semesters
- **NOTE:** Once request is sent via Toromail, students should expect a response before the end of the Fall Semester.
  - **Include Full Name, Student ID #, Major and Proof of Prerequisites in your email; use Toromail.**
- You only need to get onto the waitlists once; you then remain on it until you are approved to take the courses!

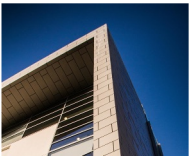
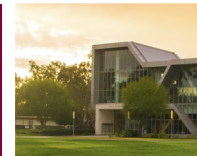

# SPECIFIC REQUIREMENTS FOR CLS **CONCENTRATIONS**

*Check your Academic Requirements Report to ensure that you have declared a concentration.*

## **Medical Technology**

- CLS 401 (Spring Only)
- BIO 425/435 (Spring Only)
- BIO 458/459
- CHE 450/451
- CHE 456
- Physics Requirement (PHY 100)\*

## **Cytotechnology**

- BIO 124/125
- BIO 320
- BIO 340
  - This course double-counts for your Natural Science SMT Upper Division GE Course
- BIO 422/424
- BIO 326/327 (Fall Only)
  - This course can be used in place of **BIO 324/325**, but you are advised get onto the 1-year waitlist

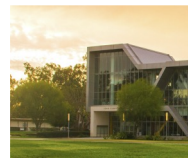



# ADDITIONAL RELEVANT COURSEWORK

**NOTE:** Courses listed are not major requirements. However, if you need additional coursework that may be relevant to the field, consider these options.

- **CLS 302:** For students who have proof of [Phlebotomy Certification](#) (1)
- **BIO 124/125:** Principles of Biology III (3)/Principles of Biology Lab III (1)
- **BIO 221:** Molecular Biology Laboratory (1)
- **BIO 320:** Cell Biology (3)
- **BIO 340:** Genetics (3) \*double-counts for UD GE
- **HUM 300:** Health Humanities (3)
- **HEA 468:** Multicultural Health (3)
- **KIN Activity Course** (1) - if 1-unit is needed to reach full-time status

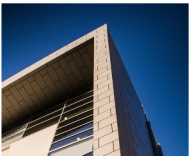
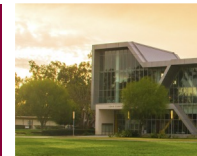

# CLINICAL INTERNSHIP INFORMATION



## Academics Highlights:

- 3.0 Minimum GPA in preclinical course work
- Desirable "pattern" of academic performance
- Completion of two semesters in residence at CSUDH prior to beginning the clinical training.
- Refer to **Supplemental Admission Criteria** on CSUDH CLS Webpage (<https://www.csudh.edu/health-sciences/clinical-science/admission/>)

## When Can I Apply?

- **Fall Semester Only**
- Students must complete pending degree to remain eligible
- You have 3-attempts to get in!

## Questions?

- Email the Department Chair for specific questions regarding internship

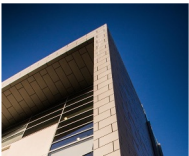
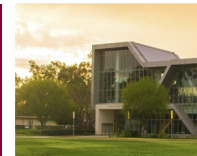

# CLINICAL SCIENCE CLUB



## **CSC Focus:**

- Leadership Development
- Community Service
- Networking Opportunities

## **Contact Information:**

- Email: [dhclinicalscienceclub@gmail.com](mailto:dhclinicalscienceclub@gmail.com)
- IG: [csudhclinicalscienceclub](#)
- Torolink: Clinical Science Club

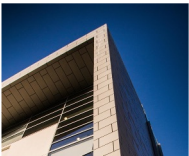
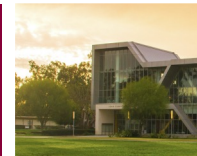

# STUDENT SUPPORT SERVICES



- **Toro Learning & Testing Center**
  - Monday-Thursday: 8:00am-6:00pm
  - Saturday: 9:00 am - 2:00 pm (Virtual Hours)
  - LIB 1575
- **Student disAbility Resource Center**
  - Accommodations available
  - Monday - Friday, 8:00 am to 5:00 pm
  - WH D-180
- **Student Health & Psychological Services**
  - Monday through Friday 8:00 am to 5:00 pm
  - SHC A141 (In between WH and University Theater)
- **Cultural Programming**
  - LCRC, TDSC, QCRC, MSA, RBRC and WRC
- **CHHSN Advising Center**
  - Monday - Friday: 8:00am-5:00pm
  - WH A-310

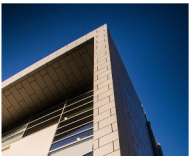
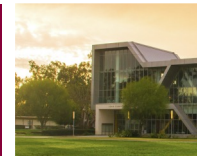

# CONTACT INFORMATION

**CSUDH**

COLLEGE OF HEALTH,  
HUMAN SERVICES  
& NURSING

## Clinical Science Academic Advisor:

**Angel Valdez**

- **Email:** [avaldez62@csudh.edu](mailto:avaldez62@csudh.edu)
- **Availability:**
  - Monday-Friday 8AM-5PM
- **Fall 2021 In-person Availability:** WH-300
  - Monday: 8AM-12PM
  - Tuesday: 8AM-12PM

Allow 1-3 business days for a response! :-)

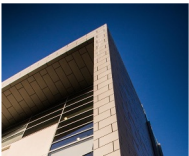
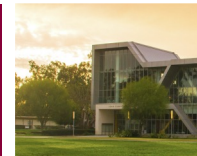

# THANK YOU FOR ATTENDING!



*Have any questions or concerns? :-)*

