

The background features a collage of Greek letters and symbols. On the left, there's a shield-like shape with a heart, a caduceus, and the letters 'X', 'I', and 'X'. To the right, there are stars and a large Greek letter 'Ω'. The top right corner has a repeating pattern of a stylized figure holding a torch.

OUR HISTORY

- **Omega Phi Chi is a multicultural sorority that was founded on November 9, 1988 at Rutgers University, New Brunswick in New Jersey by eight women of Asian, African-American, and Latina descent. Our eight founding mothers were an active group of young women leaders who felt the absence of any organization on the Rutgers campus that spoke to their needs across diverse backgrounds, distinct cultural roots and a commitment to womanhood. Omega Phi Chi dared to be different. They came together to found a multicultural sorority, a different type of organization, that would not be categorized by ethnicity or culture.**
- **Omega Phi Chi Multicultural Sorority, Inc. is one of the founding organizations of the National Multicultural Greek Council (NMGC). Established in 1998, the NMGC is an umbrella council for a coalition of Multicultural Greek-letter organizations (MGLOs). The purpose of NMGC is to provide a forum that allows for the free exchange of ideas, programs, and services between its constituent fraternities and sororities; to promote the awareness of multicultural diversity within collegiate institutions, their surrounding communities, and the greater community-at-large, and to support and promote the works of its member organizations.**

Founding Mothers

Omega Phi Chi was founded by a group of eight diverse women leaders we call our Founding Mothers.



Founding Mothers



Bernadette Santana
Filipina & Dominican



Dawn Gonzalez
Puerto Rican



Cindy Cumba
Puerto Rican & Mexican



Stacy Richardson
African American



Annette Cuevas
Puerto Rican



Socorro Valle
Puerto Rican



Tracie Davis
African American



Magdaly Casillas
Puerto Rican

Ravishing Rho Chapter

- **Established: 2012**
- **Establishing Sisters**
 1. Veronica Yamashita
 2. Christina Garcia-Rosales
 3. Brianda Martin Del Campo
 4. Ilyanna Gutierrez
- **Chapter Philanthropy: Urban Youth**



Our Purpose



The overall purpose of Omega Phi Chi is to generate unity among all women. We believe that we can promote ethnic diversity by integrating women across all boundaries and cultures. Through the common bond of womanhood, we are then able to nurture our ideas of sisterhood. Among our ideas of sisterhood are the concepts of love, honesty, loyalty, mutual respect, and the responsibility of one another. After unity, the main objectives of this organization are academic excellence and involvement in community affairs. Education plays a vital role throughout the course of one's lifetime; therefore, through the aid of donations, scholarships, and the shared efforts of our sisters, we can propel one another towards various career goals and aspirations. We aim to promote positivity and an improved outlook on life, as well as foster opportunities to improve one's standard of living.

*Our core values are:
Involvement in Community Affairs*

Maximizing development in academics also enhances the intellectual capabilities of our members and contributes to the skills available to service our humanitarian efforts and service the communities in which we reside. Involvement in Community Affairs is achieved through hosting educational programs, supporting philanthropic causes, and participating in a number of community service projects in our areas.



Our Mottos

Destroying all Boundaries.

Uniting All Races.

**Omega Phi Chi. We Dare to be
Different!**

**Preserving the Past. Cultivating
the Present. Building the Future.**

**Omega Phi Chi. We Dare to be
Different!**

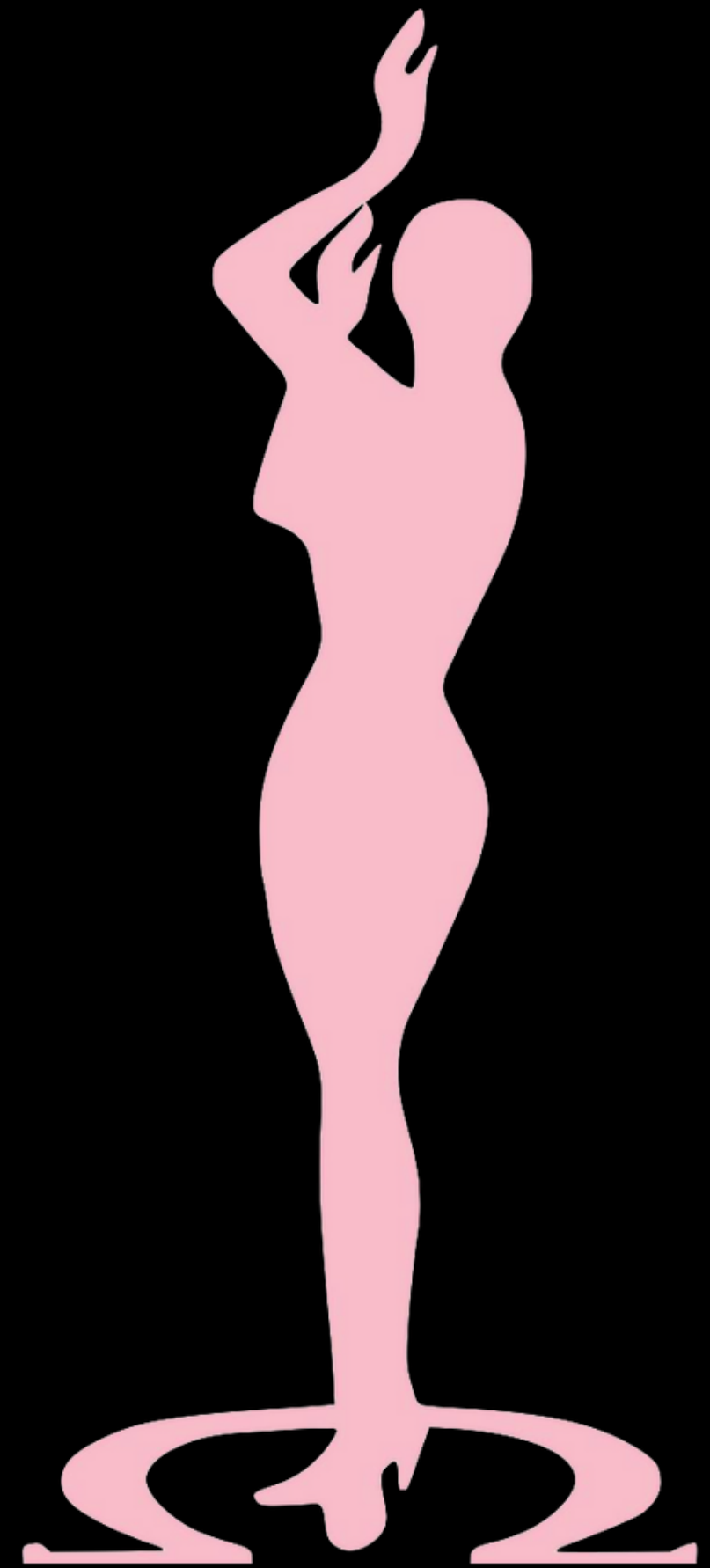

Symbols & Colors

Mascot: Black Panther



**Colors:
Perfect Pink
Onyx Black**

**Flower: Lady's Pink Slipper
also known as Moccasin**



Stone : Onyx



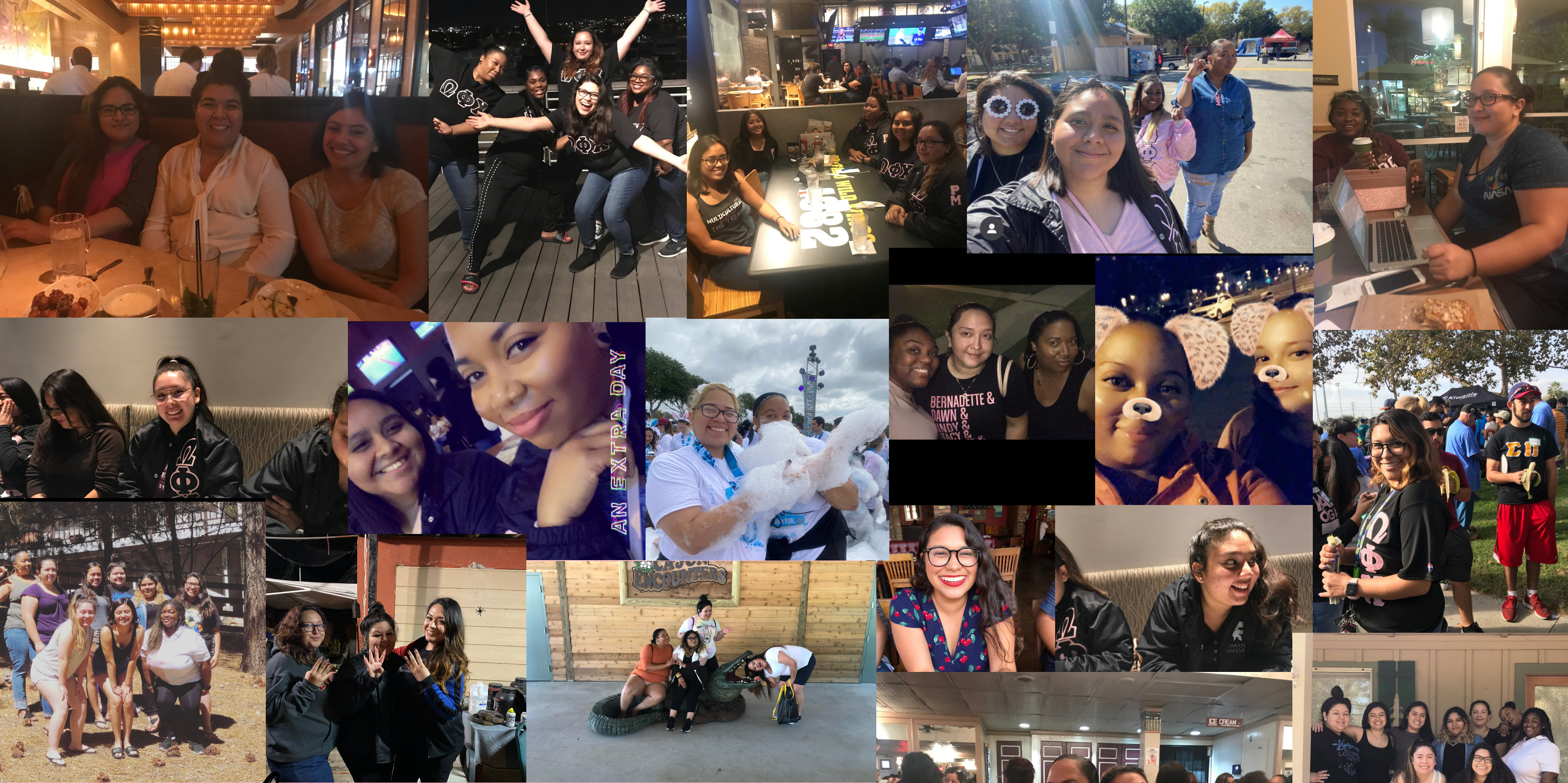

A sisterhood you can feel

Recruitment Team contact info



**Dean of Recruitment
Kelly Banks**

310.756.3008

treasury@omegaphichi.org



**Chapter President
Alexandra Gerado**

909.704.6372

opc.rho.president@gmail.com



National Director of Recruitment Strategy

Kaitlyn Lopez

862.300.9540

recruitmentstrategy@omegaphichi.org



**IF YOU ARE INTERESTED IN JOINING OUR CHAPTER, REACH OUT AND
FOLLOW US ON IG @ OPC_RHOCHAPTER**

Thank you!