



2021-2022 FACT SHEET

OUR MISSION

Centrally located in the greater Los Angeles South Bay region, California State University, Dominguez Hills provides education, scholarship and services that are, by design, accessible and transformative. We welcome students who seek academic achievement, personal fulfillment, and preparation for the work of today and tomorrow.

OUR STUDENTS

16,916
TOTAL STUDENTS

15,070 UNDERGRADUATES

1,169 GRADUATES

677 CREDENTIAL
POST-BACCALAUREATE

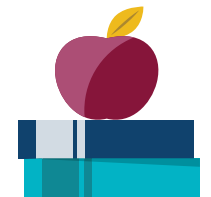

AVERAGE AGE 25

74.7% FULL-TIME



64.4% Female

35.6% Male

0.1% Non-binary

STUDENT POPULATION

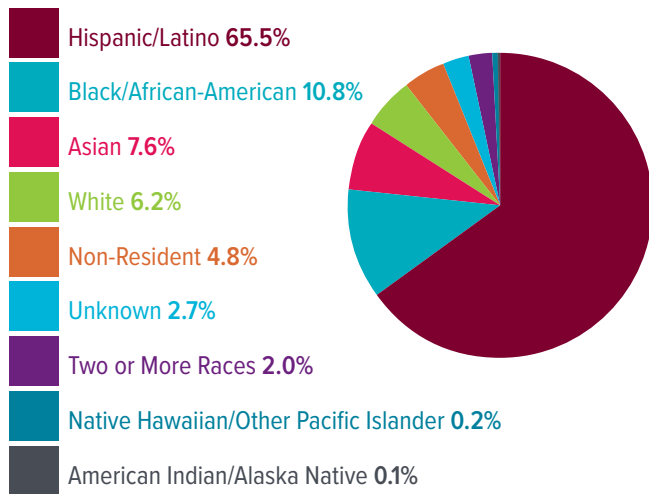

UNDERGRADUATE POPULATION

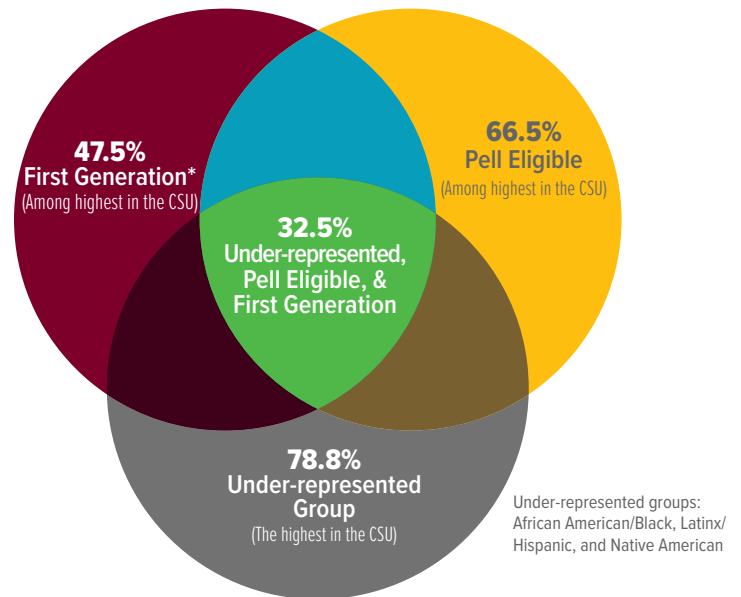

70.7% of students' parents have little or no college
(The highest in the CSU)

47.5% First to attend college and **23.2%** Parents did not complete college

COST TO ATTEND

Total Tuition and Student Fees for full-time students

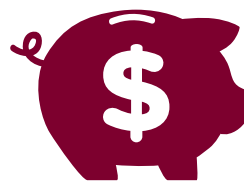

UNDERGRADUATES
\$7,051 per academic year

GRADUATES
\$8,485 per academic year

2021-2022 FACT SHEET

ACADEMICS

CSUDH is fully accredited by the WASC Senior College and University Commission through 2028.

SIX COLLEGES

- College of Arts & Humanities
- College of Business Administration & Public Policy
- College of Education
- College of Extended & International Education
- College of Natural & Behavioral Sciences
- College of Health, Human Services & Nursing



CSUDH offers **79** academic programs
53 bachelor's & **26** master's

DEGREES AWARDED IN 2020-2021



3,745 bachelor's degrees awarded

760 master's degrees awarded

TOP 5 UNDERGRADUATE DEGREES

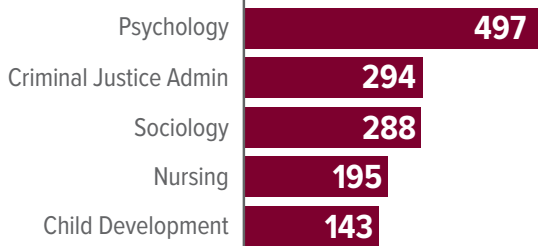

TOP 5 GRADUATE DEGREES

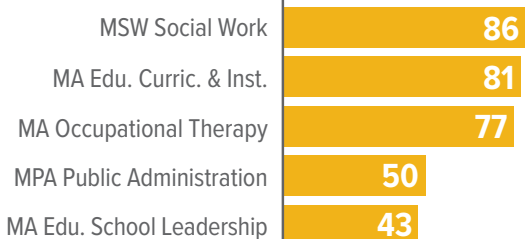

NATIONAL RANKINGS

CSUDH RANKS

01

1st among public universities in CA in awarding bachelor's degrees to African Americans

Diverse: Issues in Higher Education (2019)

02

2nd in Economic Mobility Index

Third Way (2022)

04

4th in Economic Diversity among Regional Universities-West

U.S. News & World Report (2022)

19

19th in Best Undergraduate Teaching for Regional Universities-West

U.S. News & World Report (2022)

23

23th Top Performer on Social Mobility

U.S. News & World Report (2022)

COMMUNITY IMPACT

\$519 million Regional Economic Impact

5,645 Jobs

\$45.6 million in Annual State Tax Revenue

110,000+ Alumni

60% Live within a **25**-mile Radius of Campus

\$2.1 billion Attributed Earnings from Degree